The Weather
Generally Fair

THE BISMARCK TRIBUNE

Last Edition

FORTIETH YEAR | BISMARCK, NORTH DAKOTA, FRIDAY, JULY 1, 1921 | PRICE FIVE CENTS

STATE SUMS UP MURDER CASE

BRINTON GOES ON STAND FOR OWN DEFENSE

Testifies Concerning Connection With Nonpartisan League in Early Days

STATE IS SATISFIED

Special Prosecutor Appears Satisfied After Resting Case in Court

Declaration that he had told A. C. Townley, president of National Nonpartisan League, that money being paid into the Consumers United Stores company in 1917 was being misused and he was afraid federal government would start action charging use of mails to defraud was made by J. W. Brinton on witness stand in his perjury trial here today.

A letter in Brinton's possession, purporting to have been written by Norbert O'Leary, then Townley's secretary, at the instance of Townley, Brinton testified, referred to the stores company and said "we can rewrite books if necessary." Brinton testifying this referred to rewriting books to avoid difficulty with federal officers.

The witness asserted that Townley and William Lemke directed organization of Consumers Stores company and he asserted that it was organized to spread propaganda for Nonpartisan League. Money paid into stores company was misused for league purposes, Brinton asserted.

Deals With Organization.

Brinton's testimony dealt chiefly with organization of Nonpartisan League and various so-called league enterprises in 1917 and 1918, when Brinton was he claimed personal representative of Townley and active organizer for Nonpartisan league. He asserted he had many angry discussions with Townley over alleged misuse of money.

The letter referred to was on the stationery of the National Nonpartisan league, dated Nov. 13, 1917, and in it Townley referred to complaints by Brinton which the witness said he made because the money paid into the stores company by farmers was not being used to carry out the contract, and contained a statement that "we can rewrite the books if necessary," which statement Brinton said was prompted by his protest that the federal government might start prosecution for using the mails to defraud because the money was not used to carry out the contract.

Townley Letter.

The letter follows:

J. W. Brinton, St. Paul.

Dear Jim:

I am compelled to leave tonight to arrive in Buffalo in time for a talk Friday so am not able to attend to the matter concerning the stores company as planned.

Sunday and Monday practically all the organizers were in Fargo, where they discussed for two days matters concerning their work. We got settlement with Gordon and his crew and I discussed with Heck and Elliott the whole matter in general and in some detail. I met McGregor but didn't make any definite arrangements and would prefer that you make none until I get back. We have a man in sight for the work who will, I think, be satisfactory.

Now I just got Keys and Lemke together and told them that I would leave a note asking you to call on both the first thing in the morning. They will discuss this matter very frankly with you. Until I can return please turn over to Keys all reports now in your possession. Report to him on the paper taken out any loan you may have made; everything in full, and he will receive the reports as they arrive from now on from Fargo.

I arranged with Elliott and Heck while in Fargo to change the method of transmitting reports. When you meet Elliott he will explain that we want all the bookkeeping done here and of all things we want these reports to come into Keys hands as soon as they arrive in St. Paul. Please do not make any loans, disbursements or deposits without Keys knowledge and through his co-operation. I think you realize that we have a great deal of confidence in Keys, and since he is handling a part of the paper and finances while he is held responsible for a part the only way we can use him is to hold him responsible for the care of all the paper and finances handled and have it all go through his hands.

Had a talk today with Cooper. Seems to have a good grasp of his work and be very competent. Seems to be able to properly manage to make the five western stores we have coming up a success.

If you are ready to start any more stores before I get back take the matter up with Lemke and Keys, and Keys will advance the money to Keys that is necessary to open them.

I suggested to Keys and Lemke that instead of buying stock in factories and purchasing associations for the present that we advance Cooper $5,000 for him to use to fill the orders of the association wanting to fill.

This arrangement at least until I return. I am coming back as soon as I get through without going south, and will make the trip south a little later. Meanwhile just keep your eyes on things in a general way and above

(Continued on Page 2)

AUTO DRIVER IS GIVEN FINE

Fred Gruenberg, whose automobile struck Robert Falconer Wednesday evening, was fined $5 in police court by Police Magistrate Cashman on a charge of reckless driving.

Little Robert Falconer was reported in good condition in the hospital here, though suffering severely from his broken leg. The little yellow bicycle which was stolen from him and which caused the boy to go to the ball park where he was injured, has not been returned.

TAFT IS NAMED CHIEF JUSTICE OF HIGH COURT

President Harding Sends Name to Senate and it is Confirmed

MEETS SOME OPPOSITION

Washington, July 1.—Former President William Howard Taft was nominated late yesterday by President Harding to be chief justice of the United States and his nomination was confirmed by the senate in executive session.

The nomination was not confirmed without opposition, however, and a roll call was demanded. The opposition was understood to have been voiced by Senators Borah, Idaho; Johnson, California; and LaFollette, Wisconsin, all Republicans, who were said to have criticized Mr. Taft's record and his nomination.

Roll Call Not Public

On the roll call, however, only four votes were cast against confirmation. These were by Senators Borah, Johnson, and LaFollette, and Senator Watson, Democrat, Georgia.

The final vote was sixty to four. An agreement was reached not to make public the roll call.

Mr. Taft is the first man in the nation's history to be chosen for the highest office in both the executive and judicial branches of the government. For more than 30 years prior to his retirement from the presidency in 1913, he had been almost constantly in public service.

Now From Connecticut

Although he came to the presidency as a citizen of Ohio, Mr. Taft now is selected chief justice as a citizen of Connecticut. Soon after he left the White House he made New Haven his legal residence, accepting a position he still holds as professor of international law at Yale university.

Mr. Taft is 64 and is said by his friends to be in robust health.

Mr. Taft has not yet been apprised of his appointment by the president, it was stated at the White House, and the first news he is expected to have of it, it was added, will come from the president.

The former president is now in Montreal aiding in a railway arbitration for the Canadian government and is expected to return to the United States soon to familiarize himself with the work of the court.

SIGNS COMMISSION

Washington, July 1.—The commission of former President Taft as chief justice of the United States was signed today by Attorney-General Daugherty in the presence of Senator Willis of Ohio and later was forwarded to the White House for signature of the President.

NESTOS CONFERS WITH WORKERS IN BISMARCK

Recall Candidate For Governor Encouraged Over the Prospects

R. A. Nestos, Minot, recall candidate for governor of the Independent Voters association, arrived in Bismarck today en route to the Standing Rock reservation, where he will address a gathering of Indians.

Mr. Nestos arrived at noon from Fargo, where he appeared on the same platform with Governor Preus.

"We held a very enthusiastic meeting at Fargo," said Mr. Nestos and the recall forces are greatly encouraged over the prospects."

Mr. Nestos will go to Mandan on the midnight train and motor from there to the Standing Rock reservation.

From there he goes to Larimore, where he is the speaker at the Fourth of July celebration.

Together with Representative Kitchin, Mr. Nestos has been making the counties west of the river. Mr Johnson of Grand Forks, recall candidate for attorney general, is accompanying Governor Preus on his itinerary.

Mr Nestos states that he is addressing mostly farmers' picnics on state issues and plans a vigorous campaign from now until next November.

He spent the day in conference with local recall workers.

Dog License Case.

George Snyder was before Police Magistrate Cashman on a charge of failing to take out a dog license. The case was settled on payment of the license fee and costs.

ANTI-SMOKING BILL BECOMES LAW OF STATE

Measure Effective Today With Many Others of Last Legislative Assembly

CONCILIATION BILL

Measure Designed to Reduce Court Disputes is Among States New Laws

The anti-smoking law, one of the most widely discussed bills passed by the last legislature, is effective today. With it also becomes effective a new bill providing for heavy fines for the sale of cigarettes.

All of the laws passed by the legislative assembly which did not carry the emergency clause, and which were signed by the Governor, are effective July 1.

House bill No. 51 makes it unlawful to smoke in the dining room of a hotel, cafe, restaurant or eating room in which both men and women are being served, or in a street car or railway coach, except in compartments specially provided for that purpose. Fine for violation is not less than $5 nor more than $25.

House bill No. 154 reenacts the anti-cigarette law, and provides penalties for sale of cigarettes as follows: First offense, fine of not less than $25 nor more than $300; second offense and every successive offense, fine of not less than $100 nor more than $300 or confinement in county jail of 10 to 30 days.

Conciliation Law

Among the unusual laws given the state by the legislature is senate bill No. 158, providing a method of conciliation of controversies, designed to eliminate some disputes from court action.

This bill provides that within 90 days after taking effect of the act district judges shall appoint a conciliation board in each of the counties of their districts to consist of just such members as the judge may determine, but not less than six nor more than twelve. After 90 days from today no process shall be issued in commencement of a civil suit by any justice of the peace or by any other trial court unless the moving party shall file in court a certificate of a conciliator showing that an attempt has been made to attempt a settlement of the claim and that such attempt has failed "but the foregoing shall not apply to actions known as provisional or remedial remedies, actions involving to or possession of real estate and suits involving over $200." A district judge may, in a particular instance, direct the issuance of a process without recourse to conciliation.

One conciliator may hear a matter, it is provided, and may issue a certificate that an attempt at settlement has failed, permitting the suit to be begun.

Bismarck Utility Bills

The so-called utility bills, which were the subject of a bitter fight, also are effective. House bill No. 134 authorizes the State of North Dakota to engage in the business of furnishing electricity for power and lighting purposes for the people of the City of Bismarck and County of Burleigh, state buildings and state street car line. It gives the Industrial Commission power to issue $250,000 of bonds to consolidate the penitentiary and capitol plants for this purpose.

The water works bills also are effective. Included in the above bills is a provision that any city may acquire by eminent domain any system of water works, well reservoirs, etc. and provides that if such property is acquired by condemnation proceedings the municipality instituting the proceedings shall be bound by the decision of the court and jury in such proceedings. House bill No. 137 provides that special assessments may be levied for use in purchasing a water works system either separately or as part of a new system. Another defines private property which may be taken by eminent domain.

Among the other laws effective today are:

Act making it unlawful to use insignia of American Legion without authority.

Amending concentrated feeding stuff law, requiring plain marking of ingredients.

Act to promote and foster creation of cooperative marketing associations.

New county officers salary law, increasing salaries in some counties.

New game laws, including open season for deer from Nov. 21 to Nov. 30; bag limit for grouse, etc., protection of beaver, muskrat and otter, and restricting hours of shooting to the time elapsing between actual sunset and one half hour before sunrise.

Minimum salary for teachers law. Law requiring all teachers in public schools to be citizens of United States.

Providing for classification of acre property for taxation.

A large number of the important measures enacted by the legislature had emergency clauses attached to them, and became effective upon signature by the Governor last winter.

WILL INCREASE PRESSURE.

During the excessive heat the Bismarck Water company through use of the Booster pump will give the people additional pressure betwen the hours of 6:30 and 9:30 to facilitate the watering of lawns.

FIVE MEN WILL DECIDE ACTION ON RAIL WAGES

Meeting in Chicago Takes Up the Pay Dispute and Names Committee

WAGE CUT IN EFFECT

Reduction of Pay on Lines Under Board Decision

Chicago, July 1.—Final decision whether the railroad employes of the country shall accept or reject the wage decrease which went into effect today will be referred to a committee of 15 representing the sixteen railroad unions.

Executives of the unions reached this decision [illegible] and instructed the committee to [illegible] reports from the various groups [illegible] now in Chicago and formulate a general recommendation to the union membership.

The committee is composed of B. M. Jewell, president of the Railway Employes Department of the American Federation of Labor; E. H. Fitzgerald, president of the Brotherhood of Railway and Steamship Clerks, Freight Handlers, Express and Station Employes; L. E. Shepard, president of the Order of Railway Conductors; E. J. Manion, president of the Order of Railroad Telegraphers, and Timothy Shea, vice president of the Brotherhood of Locomotive Firmn and Enginemen.

The four big brotherhoods after a short session at which the wage session was outlined, separated, the engineers, firemen, conductors and trainmen going into separate meetings to consider the wage cut.

The four groups will report back to a general session at 11 o'clock tomorrow morning.

Chicago, July 1.—Ninety-five per cent of the international brotherhood of firemen and oilers have voted against accepting the wage cut.

C. Healey, international president, made the announcement today as 1,500 union leaders gathered here to pass on the order. The maintenance of way men and shop craft, which have also taken a vote, will not announce the result until after the conference.

One thousand general chairmen of the four big brotherhoods went into session at ten o'clock.

TO ESTABLISH LUTHERAN HOME

Fargo Convention Authorizes Gathering of Funds

Fargo, July 1.—Delegates to the North Dakota district convention of the Norwegian church of America decided to authorize the gathering funds by the Lutheran home finding society of North Dakota for the maintenance of a rescue home for girls and a receiving home for girls. The institution is to belocated near Fargo.

A drive to increase the district endowment so that each superannuated minister may receive a pension of $500 annually was decided on.

FACTS FOR THE CITY TAX PAYER

More than a million dollars in bonds outstanding must be retired by the taxpayers of Bismarck. Get your pencil out and figure the interest. This is a fixed charge against the people of the city largely for paving of which the citizens are justly proud; but before launching into more debt it is just as well to cut this figure down and give the people a breathing spell.

Here's the bond score—and still there are some who are shouting that the city does "not owe much."

Auditorium	$ 30,000
Fire Hall	6,000
Improvement	21,000
Sidewalk	16,000
Street Lighting	6,000
Sewer	120,000
Paving Dist. No. 1	112,000
Paving Dist. No. 2	337,000
Paving Dist. No. 3	284,000
School Bonds	160,000
Total	$1,092,000

Of course to those who know that the city is now bonded in excess of one million, a nibble like $30,000 may not seem much, but it is another straw on the camels back and if the voters are ever to call a halt to increases in the city debt, now is the accepted time.

As a sign of the times, St. Cloud voters this week turned down a proposed $75,000 bond issue for an armory. The vote was approximately 1500 no to 700 yes.

CHEER UP! MAY NOT BE SO HOT TOMORROW, WEATHER BUREAU SAYS AFTER MORE RECORDS ARE BROKEN

HOURLY TEMPERATURE

8:00 a. m.	82
9:00 a. m.	85
10:00 a. m.	87
11:00 a. m.	89
12:00 noon	91
1:00 p. m.	93
2:30 p. m.	95
3:00 p. m.	93

Cheer up! The weather man says that it will not be so warm Saturday. Unsettled weather is promised for tonight but no rain is predicted.

Bismarck was the hottest place in North Dakota yesterday, but it was not the only hot place.

The weather bureau report today shows that it was 100 or above at eight weather stations, as follows: Amenia, 100; Bismarck, 107; Grand Forks, 100; Lisbon, 104; Minot, 103; Napoleon, 105; Wahpeton, 103; Moorhead (Fargo), 100. Everyone of the 20 weather stations reported a maximum of 90 or more the lowest maximum being 90 at Williston. The government agricultural station near Mandan reported a temperature of 108.

The record was equalled here, according to the weather bureau. The mark of 107 was reached in July in 1916 and 1910, but has never been exceeded and has never been equalled in June. On top of the hot day Bismarck had the hottest night in her history, the lowest temperature being 77. A breeze ameliorated conditions somewhat during the night, however.

Rain was reported at the following points: Bowbells, .73; Dunn Center, .45; Fessenden, .15; Minot, .04; Williston, .04.

The heat wave continues over the Plains states, the weather bureau reports, and extends eastward. Showers have fallen over portions of the Canadian Northwest, northern Montana and northeastern North Dakota. Unsettled weather is prediction for tonight with a lifting temperature Saturday.

Two Forest Fires Are Raging Near Duluth

Duluth, July 1.—Two forest fires in the Superior National park have burned over 300 acres of white and jack pine and are still raging, according to a long distance message to the Associated Press from C. A. Dahlgren, Superior national supervisor at Ely.

DEMPSEY GOES TO FIGHT CITY IN SPECIAL CAR

Champion Not Worried as He Prepares to Meet Georges

Atlantic City, July 1.—Jack Dempsey, the heavyweight champion, left here shortly after 2 o'clock this afternoon for Jersey City, where he meets Georges Carpentier tomorrow. Dempsey and his party left in a special car.

Atlantic City, N. J., July 1.—Dempsey is an unusual champion in at least one conspicuous respect. Virtually on the eve of his engagement with Carpentier he is displaying none of that grouchiness and unapproachability that traditionally has come to be regarded as the conclusive proof of a fighter being on "edge" for an important battle.

That the bout will be held was assured when a state permit was issued despite objection of clergymen.

MODERATE TEMPERATURE

Washington, July 1.—The weather bureau here has predicted a moderate temperature for the Dempsey-Carpentier contest tomorrow.

G. HUBER, LONG RESIDENT OF BISMARCK, DIES

Message From Minneapolis Hospital Comes as Shock to Friends

The family of Gottlieb Huber, who has been a resident of Bismarck for forty years, received a message this mornig that he had died in the hospital in Minneapolis, where he has been taking treatment since April of 1920.

His children have visited him several times during his sickness and only recently received word that he was getting better and was out in the open air. After the good report that they had so recently received, the sudden news of his death was a severe shock to them.

Miss Anna Huber left on No. 2 today, accompanied by Oscar Selvig, a representative of the K. of P. lodge, to bring the body to Bismarck for burial. Funeral arrangements will be announced later.

HOT WEATHER HAS CUT CROP PROSPECTS

Estimated Five Bushels to Acre Lopped Off of Minnesota Yield

Chicago, July 1.—Dry hot weather in the northwest accompanied by crop damage reports had a bullish effect on the grain market.

In Minnesota the loss was estimated at five bushels an acre throughout a large section.

Predictions were current that unless rains come soon northwest crops would be greatly reduced. Opening prices which varied from half a cent lower to a quarter cent higher were followed by material gains all around then something of a reaction.

GOV. PREUS HITS SOCIALISM IN FARGO ADDRESS

Declares Propaganda Seeks To Russianize the United States

Fargo, July 1.—Governor Preus of Minnesota spoke here last evening upon "Socialism." He touched mostly upon what he contended were the evils of the theories of Carl Marx.

The Minnesota governor was billed to speak at several picnics in Griggs and other counties. It is planned to bring him back to North Dakota in connection with the proposed recall election in November.

Mr. Preus said: "The first American colonists came here mostly to enjoy religious and political liberty. Those also who came later came largely because the United States offered them a better opportunity to acquire, hold and develop private property. This was the principal motive which brought most of the settlers in the Northwest to this country. Some of these settlers and their discontents have in recent years been attracted by the doctrines of socialism.

"Yet I am sure that if they understand what these doctrines mean they will find that socialism will take away the very things for which they came to this country. The fundamental principal of socialism is collective ownership and management of the wealth of the earth and its industries, without any reward to those who supply the means and instruments of production.

"The Communists manifesto usually called the Bible of Socialism proclaimed the abolition of property in lands and the abolition of all rights of inheritance. The congressional platform of the Socialist party in 1918 declared for the retention by the national, state and local governments of all land owned by them and the continuous acquirement of other land by reclamation, purchase, denomination, taxation or otherwise, such land to be organized as rapidly as practicable into socially operated farms."

The governor also read from the Communist manifesto and from statements of socialistic leaders to show that the aim of socialism is to destroy both family relations and religious beliefs.

He showed how this socialistic program is being put into effect in Russia, how the righ tto private property is being abolished there, how the family relations are menaced and how the religious beliefs of people are being undermined. "The socialist party and other socialist organizations in this country are working to accomplish the same things here," said the governor.

"They are not always advocating all these things openly or expecting to make the change all at once, but they are hoping by their insidious propaganda to bring this country into a state similar to that of Russia. You pay too much for your pottage when you trade your birthright of private property, religious freedom and sacred ties of home for the impracticable visions of socialistic adventures.

"Let us not despoil ourselves of our heritage. Let us cherish the institutions of our fathers. Let us preserve the republican form of government instituted by our forebears an perfected by ourselves. The Communists manifesto issued by Carl Marx and Fredrick Engle is the expression of the doctrines of socialism just as the Bible is the doctrine of Christianity. Socialism is socialism whether you find it in Russia, Minnesota of North Dakota as Christianity is christianity no matter where you find it. The two have nothing in common. Let us stand by the principles of christianity upon which this nation is built and which has brought more happiness to a greater number of people than any government or experiment that has ever been tried."

NAME SAN FRANCISCO

Detroit, July 1.—San Francisco was selected as the 1922 meeting place of the Association of Practical Farmers and Judge Samuel Marx of that city was elected national president.

Middle names were illegal in England, ten years ago.

DEFENSE ASKS WM. GUMMER BE GIVEN RELEASE

States Attorney Argues For Binding of Gummer and Defense Resists

HAGEN NOT ON STAND

Defense Demands to Know Why Banker Did Not Give Testimony

Fargo, July 1.—William Green, state's attorney, today gave the version of the prosecution as how Marie Wick was assaulted and beat to death in summing up the preliminary case. He summed up evidence presented against William Gummer and asked that he be held to trial.

The attorney took the brass fire hose nozzle with which the girl was killed and showed how he believed the murderer must have stood over her after he had gagged and tied and attacked her, raining blows down on her as she tried to dodge; how he missed, battering bed frame and wall; how the girl tore one hand free and died with her head hanging over the side of the bed and with her free hand on the wall.

The crime was committed by someone inside the hotel, the attorney declared, and not by a hotel prowler bent on theft.

Fargo, July 1.—The state rested this forenoon in the preliminary hearing of William Gummer, charged with the murder of Marie Wick, 18, Grygla, Minn., in her room in a hotel here June 7.

William Green, states attorney, began his plea that the prisoner be held to the grand jury.

Claire Brittner, of defense counsel, declared that no evidence had been introduced to incriminate the young night clerk, who is defendant, in any greater degree than any of the guests o fth ehotel the night the murder was committed and asked why H. J. Hagen, formerly president of the Scandinavian-American bank, who occupied a room next that in which Miss Wick was killed, was not brought into the hearing for questioning. Mr. Green replied there had been absolutely no evidence to implicate Hagen who, he said, has been called to Seattle by sickness. Mr. Brittner did not insist that Hagen be called.

Experts On Stand.

Morton Sydness, finger-print expert, Miss May Melaas, chambermaid, and Fred Lawrence son of the proprietor of the hotel were recalled to the stand this morning to give more general testimony regarding circumstances of the murder. Officials hope to complete the hearing today.

The transcript of the testimony read by States Attorney Green detailed Gummer's replies to his questions about the time when Marie Wick registered and when he went to her room next morning. Gummer admitted talking to her over the telephone early in the evening two or three times when she called and said she did not want him to forget to call her at 6:30 a. m.

Following is part of the transcript relating to Gummer's action on the morning of he murder. Herein Gummer refutes his former declarations:

Q.—Bill, tell us again some of the—tell us again about when you went into the room at 6:30 Tuesday morning.

A.—When I went up there you mean—how I happened to go in.

Q.—All about it.

Goes Into Room at 6:30

A.—When I first called her on the phone at 6 o'clock I didn't hear an answer. I called her again in probably 10 minutes on the phone; then I called her again. I think I called her three times on the phone. I went up there and rapped at the door. Then when I came down a little while later I rapped at the door again. I took those keys along, those two on the safety pin, and I rapped on the door. She didn't answer. I unlocked the door. I opened it and I looked in to see her, and there she lay just as she was found that morning.

Q.—How far did you go into the room?

A.—I didn't take more than three steps. I don't think I had my right hand off the doorknob.

Q.—Then what? You locked the door and then what did you do?

A.—Then I locked the door and then I went and let's see did I go down stairs before I called Fritz, or not? Then I went and told this is how it was. Then I went down stairs and I called Fritz on the telephone and I told him this party was alseep and I says get up and I am coming up to talk to you. I went up to Fritz, woke him, told him there was a party asleep in room No 30. I told him they didn't answer. I had called them twice that is I had rapped on the door, and when I told Fritz he first kind of thought it was a joke. When I told him he says, well he says, I am tired. Call me in about 20 minutes he says, and I says no, you got to get up there is something to it. I says I says she has either got sleeping sickness or dead or something. That is what I said to Fritz. And Fritz said that is nothing. There are [illegible] has taken two hours to get opened, he says.

Q.—You were interested in getting Fritz up because you knew there was something wrong in there and didn't

(Continued on Page Six)

NewspaperARCHIVE®
NewspaperARCHIVE®

BRINTON GOES ON STAND FOR OWN DEFENSE

(Continued from Page 1)

everything else co-operate with the rest of the fellows.

Heck most certainly has got together an extraordinary bunch of men never saw a group of men that would compare with them. They decided to continue the work through the winter and I feel sure that by the time the snow goes off next spring he and Elliott will have better than sixty men as good as those I saw Sunday trained for the work and by the middle of the summer they will have one hundred. They are an enthusiastic and hard-working bunch of fellows.

I hope you will swallow a little hard if necessary and ease things along here until I get back. When I return we will make any changes in the method, either of bookkeeping or anything else that we decide to make, but until that time it will be necessary to let Keys handle the matter as he is accustomed to. We can rewrite all the books if necessary.

Sincerely,
A. C. TOWNLEY,
Per N. O. L.

Explaining passages in the letter Brinton said that with respect to the passage asking him to call off Lemke and Keys that he ((Brinton) had been manager of the stores work and that Townley wanted him to turn it over to Keys, league treasurer and Lemke. Townley's reference to "a trip south" referred to the Sisal Trust Florida plan, he said. The reference to turning over records, Brinton said, was made because he (Brinton) had refused to turn over certain records, believing he should keep them as manager.

The testimony was a part of the defense's efforts to show that the various league corporations were dummy corporations organized and used for the benefit of the league and that money was diverted from the purpose for which the farmers paid into the organizations.

Starting Bureau.

Brinton said that Townley came to him in 1917 and asked him to take charge of the Northwest Service Bureau and that George Totten, Sr., was to do the field work. Townley wanted Brinton to look after the incorporation of a newspaper in every county in the state, he said. Shortly afterward, he said, Townley came to him again about a difficulty at Amidon, North Dakota, where he said Totten had established a newspaper in a town which already had a paper friendly to the league. Brinton said he was given a note to sign so he could be listed as a stockholder and director.

"Were there any meetings of the board of directors held?" Counsel LeSueur asked.

"Not to my knowledge," replied Brinton.

"Who directed you."

"Townley and Lemke."

Townley and Lemke also directed him in his organization of the Consumers United Stores company, he said, and Lemke, he said, drew the contract which farmers taking stock in the consumers stores signed. This contract allowed the organization to keep ten per cent of the money for establishing a central buying agency or "educational purposes."

Brinton swore he had disagreement with Townley over carrying out of the contract, declaring that the money was being misused and that the federal government might prosecute for use of the mails to defraud, the contract having been sent through the mails.

J. J. Weeks, special prosecutor, objected to many of the records going before the jury and was sustained on many points.

Mr. Weeks appeared satisfied with the state's case after resting yesterday afternoon. He said that O. E. Lofthus was not placed on the witness stand because ...ot consider the matter material.

State Rests

The state rested its case against Brinton yesterday afternoon without having brought before the jury many of the witnesses it named in the information and leaving some of the twenty-four assignments of perjury in the information against Brinton apparently untouched.

Among those who failed to appear were A. C. Townley, president of the National Nonpartisan league, and O. M. Lofthus, state bank examiner.

Among the assignments against Brinton was that he had charged that he had given a note to cover a Sisal Trust shortage of $11,000 in the Scandinavian-American bank at Fargo. Brinton said the so-called $11,000 check (actually $10,400, he said) was given to Lofthus when the Scandinavian-American bank was closed during the Langer raid and in Lofthus' charge, on Oct. 22, 1919, for payment of a former shortage of J. J. Hastings, active leaguer, at the suggestion of Lofthus; that Lofthus suggested that Brinton give this check so that he could make a showing before the supreme court that the item had been paid, and suggested that he would hold the check until the money was deposited in some bank. Brinton said he deposited the money in the Mercantile State bank of Minneapolis on Nov. 3, 11 days later, and in the house hearing produced the cancelled check showing the Mercantile State bank paid stamp of that date. Lofthus made a report to the supreme court that this was paid Oct. 22, Brinton charged.

Lofthus was named as a witness by the state but was not placed upon the stand to deny the charge. The defense will seek to have this assignment stricken from the information.

Among the charges made against Townley was that Brinton had charged that he had talked to Townley about acquiring control of the Scandinavian-American bank for the benefit of the Nonpartisan league, and that Townley was one of the directors of affairs in the so-called league corporations and dummy corporations through which great sums of money were lost by farmers of the state. At the opening of the trial Brinton made an affidavit, in opposing a continuance of the case, in which he alleged Townley had threatened him with personal violence if he testified regarding the alleged connection of Townley with the Sisal Trust

Bank Officers Absent

Others who did not appear were H. J. Hagen, former president of the closed Scandinavian-American bank, P. J. Sherman, former cashier of the closed bank; and J. J. Hastings, formerly vice-president of the bank. Special Prosecutor Weeks said they could not be subponaed and that he understood Hagen was in Seattle. LeSueur, Brinton's counsel, said that the Fargo paper showed Hagen had been in Fargo several days recently

Alleging the state has offered no proof of three-fourths of the assignments of perjury, LeSueur will move to strike them out before the case goes to the jury.

Telling the jury what he will attempt to show in Brinton's defense, LeSueur said that he would show that Townley and Lemke had the final say in the so-called dummy corporations, alleged to have been organized to finance the league. He said he would show that 50 to 60 per cent of the money of the Consumers United Stores company was used for the Nonpartisan league before a cooperative store was established, and that the company had $700,000 on hand before a store was started. He said he would produce a letter in which A. C. Townley offered to have $500,000 of the Bank of North Dakota put in the Scandinavian-American bank

The Bank of North Dakota, LeSueur said, would be shown to have violated its own rules in the conduct of its business, and that the $330,000 of league paper brought by the Scandinavian-American bank of Fargo was called for by state bank officials in a request for collateral to cover huge deposits made in that bank, and to have security for these deposits.

Tea pressed into bricks is still used as money in inland China.

PRODUCTION OF COTTON SLUMPS

Washington, July 1 - Cotton production this year promises to be the smallest crop of the last quarter of a century, today's forecast by the department of agriculture, placing it at 8,433,000 bales, or nearly five million bales smaller than last year's crop, and nearly eight million bales below the record crop of 1914.

MINSTREL SHOW HERE JULY 6

With the coming of the Famous Georgia Minstrels to the Auditorium July 6, the minstrel fans will have something to look forward in with real enjoyment, as the reputation of this well known organization is well known, with a continuous record of thirty-three years' of travel both in this country and in foreign climes is a guarantee of merit and people can rest assured of an evening of music and fun, such as these sons of Ham have been giving for so long.

The company numbers forty people, and make a street parade daily with a band concert in front of the theater in the evening

Clocks regulated and operated by water power are common in China.

TRIBUNE WANTS—FOR RESULTS

A TRULY MARVELOUS CREATION

Pale MINNEHAHA Special

It is NOT a "Near Beer" and the keenest palate cannot tell the taste from that of beers of yore. A real lagered brew.

Brewed from choicest barley and selected tonic hops.

Fully fermented and aged; delightfully exhilarating

BISMARCK BOTTLING WORKS, Inc.
Phone 427 Local Distributors 204 Main Street
Bismarck, N. D.

Richholt's Cash and Carry Grocery
Phone 631 7th & Thayer
The Original Cash and Carry Store

SATURDAY SPECIALS

Sugar, 10 lbs. for	75c
Fresh Eggs, per dozen	20c
Choice Dairy Butter, per lb.	30c
White House Coffee, 3 lbs. for	$1.20
Pineapple, Large Size Can, regular 40c seller. Special, each	30c
Apricots, Large Size Cans, regular 40c seller, Special, each	25c
Peaches, Large Size Cans, regular 30c seller. Special, each	20c
Try our Standard Corn, if you want something good, 2 cans for	25c
Sweet Cream, per quart	35c

Fresh Fruits of all kinds at the Right price.

BUTTER MILK AFTER DINNER

Bakers' Goods Fleishman's Yeast Fresh Daily

LOGAN'S
"We Thank You"

4th of July Suggestions

FRUITS
RASPBERRIES STRAWBERRIES
CANTALOUPE WATERMELONS
PEACHES PLUMS
CHERRIES BANANAS
ORANGES LEMONS

FRESH VEGETABLES
NEW PEAS CARROTS
BEETS RADISHES
TOMATOES LETTUCE
CELERY

DRINKS
MINNEHAHA PALE
BUDWEISER
HIGH LIFE
GRAPE JUICE
LOGANBERRY JUICE

EXTRAS
Salad Dressings
Bottled Pickles Sandwich Fillers
Picnic Packages Package Cookies
We wish you all a very Joyous Fourth.

Will be closed all day the 4th.

Last Delivery Saturday 4:30 p. m.
Other week days - - 4:00 p. m.
CLOSE AT 8 P. M. SATURDAY EVENING

Both Phones 211 118 3rd

SATURDAY Specials

This Saturday we are offering some very choice Pot Roast shoulder of Beef, which is excellent eating when cold, and especially for Picnic Sandwiches, as it is juicy and sweet.
Special per lb..... 15c

WE WILL CLOSE MONDAY JULY 4th AT 12 O'CLOCK NOON, BUT

we will not make any deliveries. We are keeping open until this hour, in order to serve our customers and the public with meats, because the weather is so hot it will be a difficult matter for a good many to keep meat from spoiling over this long period from Saturday night until Tuesday morning.

As we are the only exclusive Meat Market in Bismarck, we feel that it is our duty to keep open to serve the public with this kind of consideration and service.

Remember we will be open until noon, July 4th, but will not make deliveries.

Just Say DOHN'S
Sanitary and Exclusive Meat Market
Phone 176-177 512 Broadway

J. W. Scott's Cash Store
311 7th St. Phone 816

Do your canning now while Fruit and Sugar is cheap. We can supply you with fresh fruit of all kinds at prices which are practically wholesale, as we have arranged for large shipments.

Beginning Saturday morning and continuing for every day next week we are offering the below articles as they are grouped, all for $1.00.

No. 1
1 lb. Colonial Inn Coffee
3¼ lb. Sugar
1 loaf Bread
1 Box Kellogg's large Corn Flakes
$1.00

No. 2
1 can Milk
1 can Paris Brand Tomatoes No. 2½ size
1 can President Brand Apricots No. 2½ size
1 bottle Armours Salad Dressing 1 pound size
$1.00

No. 3
½ lb. Fresh Cherries
2 lbs. Bananas
1 lb. Cookies
1 can Lazarre Brand Peas
$1.00

No. 4
1 quart Ice Cream
1 Muskmelon
1 Glass 5½ oz Jelly
2 lbs. Prunes
$1.00

SWEET CREAM EVERY DAY

Brown & Jones
Q. S. S.

Exclusive Agents for Chase and Sanborn's Teas and Coffees.

Order Saturday for your 4th of July needs, as we shall celebrate the 4th with others, and shall not have our store open for business Monday.

Our Saturday stock will be replete with all fresh fruits and vegetables obtainable on the market.

Bethesda Mineral Springs Water.

SWEET CREAM

The Store of Service
With the Lowest Prices in Bismarck
SHOP AND SAVE

We have moved to our new location on the corner of Third Street and Avenue A.

And we will be at your service with a complete line of Groceries

And we will have a number of specials on display for your inspection.

And we will have a few fire works for your 4th of July celebration.

And we also sell Northern Ice Cream at 40c a quart.

SERVICE GROCERY
500 3rd St. Cor. Ave. A. Bismarck, N. D.

The South Side General Mercantile Store
MORRIS ZVORIST, Prop.
222 9th Street South Phone 957

FOR SATURDAY SPECIALS JULY 2, 1921

Beet sugar, per 100 lbs.	$7.25
Sugar, 10 lbs. for	.75
Strictly Fresh Eggs, 2 dozen for	.45
Creamery butter, per lb.	.32
White House Coffee, per lb.	.42
Royal Quality Coffee, per lb.	.35
Red Rose Coffee, per lb.	.30
Tall Carnation Milk, per can	.14
Small Carnation Milk, 3 cans	.21
Crisco, 1 lb. can	.20
P. and G. soap, 10 bars for	.68
No. 2½ can solid packed tomatoes, per can	.18
No. 2 can good standard corn, 2 cans	.25
No. 2 can Fowler's brand peas, 2 cans	.25
No. 2½ can of peaches and pears, per can	.25
Very nice oranges, pr dozen	.40
Watermelons, per lb.	.06

WE DELIVER ALL ORDERS

Saturday Specials
at
DAVIS' GROCERY
Phone 465 319 Mandan Ave

Fancy creamery butter	.30
French Blower Rice, 3 lbs	.22
White House Coffee	.42
Lipton's Coffee	.39
Carnation Milk	.14
Tomatoes, 2½ size can	.15
Apricots, 2½ size can 25c; 3 cans for	.70
Peaches, small size	.17
Pears, 2½ size can 35c, 3 cans for	1.00
Crisco, 20c per lb.; 3 lbs.	.55
Cane sugar, a sack	7.45
Cane sugar, 10 lbs. for	.75
Electric Spark soap, 10 bars	.59
Lenox soap, 22 bars	1.00
Ice Cream daily, per quart	.40

The Quality Meat Market
Brown & Norum, Props.
611 Broadway Phone 722
Try Us For Quality and Service

Special Pot Roast, per lb. 18 to 20c
Stewing Chicken, per lb. 20c

We deliver to all parts of the city
Deliveries
8:30—10:30 a. m. 2:30—4:30 p. m.

For All Baking Requirements
Use Climax Flour which is always uniform in quality and contains a high percentage of gluten. Necessarily a high priced flour on account of its high quality. For sale by all grocers.
Russell-Miller Milling Co.
Bismarck, N. D.

NEWSPAPERARCHIVE® NEWSPAPERARCHIVE®

THE BISMARCK TRIBUNE

Entered at the Postoffice, Bismarck, N. D., as Second Class Matter.

GEORGE D. MANN - - - - Editor

Foreign Representatives
G. LOGAN PAYNE COMPANY
CHICAGO Marquette Bldg. DETROIT Kresge Bldg.
PAYNE, BURNS AND SMITH
NEW YORK - - - - Fifth Ave. Bldg.

The Associated Press is exclusively entitled to the use for publication of all news credited to it or not otherwise credited in this paper and also the local news published herein.

All rights of publication of special dispatches herein are also reserved.

MEMBER AUDIT BUREAU OF CIRCULATION

SUBSCRIPTION RATES PAYABLE IN ADVANCE

Daily by carrier, per year	$7.20
Daily by mail, per year (in Bismarck)	7.20
Daily by mail, per year (in state outside Bismarck	5.00
Daily by mail, outside of North Dakota	6.00

THE STATE'S OLDEST NEWSPAPER
(Established 1873)

"THEM WAS THE DAYS"

A man, who probably has a red nose and an empty cellar, writes in that he recalls buying good whisky for 60 cents a gallon in 1874. "Them was the days," says he.

Forty-seven years have passed.

At times, all of us sigh for "the good old days."

Let's go back 47 years and see.

The first sensational event in 1874 was a red-flag demonstration by communists in New York. The police had their hands full. Sounds familiar.

Four days later, on January 17, Chang and Eng, the Siamese Twins, died within two hours of each other, aged 63. Everybody thought then that the Siamese Twins were freaks occurring only once and that future generations would miss a lot by not seeing them. Siamese Twins are touring the United States in 1921.

In February, 1874, "Mother" Stewart and her temperance women inaugurated a remarkable whisky crusade in Ohio. Folks commented that they were worthy ladies, "but, of course, there'll always be liquor"

Then David Kalakaua, king of the Hawaiian Islands, toured America with his "marvelous band of ukulele players."

Newspapers had big crime news in 1874. Most notorious was Jesse Pomeroy, "the boy with the pink eye," whose first known murder victim was little Horace W. Millen of Boston.

Jesse, imprisoned at 17, is serving the last lap of a life sentence in Massachusetts state prison, forgotten. Too many Stillmans and Kabers to keep him in the public eye. Yet if you want to hear a real crime story, ask grandpa about Jesse Pomeroy.

Grandpa can also tell you about the most famous kidnaping on record—the abduction of little Charley Ross, July 1, 1874, from his home at Germantown, Pa. Still missing.

Millard Fillmore died at Buffalo in 1874. How many recognize the name? He was the thirteenth president.

Joe Brooks and Joe Baxter, both claiming to have been elected Governor of Arkansas, mustered and armed their followers and carried on a small-scale war.

On Oct. 19, 1874, the country was amazed by the first balloon wedding. This took place over Cincinnati, Mary Walsh marrying Charles M. Colton.

"The good old days" weren't so different; after all.

But, hearken! The cost of running the national government in 1874 was only $287,133,873. And the national debt, though considered startling at the time, was only $2,251,690,468.

That's probably why they're called "the good old days."

House Wives Urged To Suppply Their Needs

All grocery and meat shops will be closed July 4 and patrons are requested to put in a sufficient supply to last over the two-day period. The food dealers plan on closing all day and desire their customers to bear this in mind.

TOO LATE TO CLASSIFY

WANTED—Dishwasher at Minute Lunch. 6-30-3t

FOR RENT—Nicely furnished front bedroom in strictly modern house. 418 7th st. Phone 844-J. 6-30-2t

FOR RENT—Furnished room, gentleman preferred. 619 6th. Phone 619-W. 6-30-3t

FOR SALE—Almost new writing desk, working table, press-iron, couch, big rack and fixtures; also stuffed birds. Bismarck Fur Co., 418 Broadway. 7-1-2t

WANTED—Girl for general work at Country Club. Phone 454-J. 7-1-3t

Free Transportation will be Provided to the Big Celebration on July 4th at Fort Lincoln and Auto Busses will run at short intervals from the Bishop's Residence, cor. 2nd and Thayer, and from St. Mary's School cor. 9th and Thayer.

MARKETS

CHICAGO LIVESTOCK.

Chicago, July 1.—Cattle receipts 200, strong to 25 cents higher. Bulk beef steers $7 to $8.

Hogs receipts 27,000, fairly active, steady to 10 cents higher.

Sheep receipts 4,000, steady to 25 cents higher.

DULUTH TREND

Duluth, July 1.—Wheat prices advanced sharply at the start today but weakened later. July wheat closed 1 cent up at $1.26 1-2 bid. July flax closed 6 cents up at $1.90 asked. Rye closed 1 cent off at $1.17 1-2 for spot. Oats closed 1 1-4 cents up at 34 3-8. Barley unchanged at 43 to 61 cents and No. 2 mixed and yellow corn 1-4 up at 55 1-8 cents.

ST. PAUL LIVESTOCK.

South St. Paul, July 1.—Cattle receipts, 1,500. Best dry fed steers and butcher she stock 25 cents or more higher. Other cattle slow, about steady. Common to good beef steers $5 to $8. Bulk under $7. Butcher cows and heifers mostly $2.75 to $5 Veal calves steady. Packer top, $6.50. Stockers and feeders supply and demand extremely light. Market steady to weak.

Hog receipts, 4,500. Strong to 15 cents higher. Range, $7.50 to $8.75 Bulk, $8 to $8 60. Pigs steady. Best feeders, $8.85.

Sheep receipts, 100. Lambs strong to 25 cents higher. Best here, $8.50 Sheep steady to strong. Choice 115-pound ewes, $3.50.

BISMARCK GRAIN.

(Furnished by Russell-Miller Co.)

Bismarck, July 1.

No. 1 dark northern	$1.23
No. 1 amber durum	.97
No. 1 mixed durum	.94
No. 1 red durum	.89
No. 1 flax	1.49
No 2 flax	1.43
No 2 rye	.90

WEATHER REPORT

For Twenty-four hours ending at noon July 1.

Temperature at 7 a. m.	78
Temperature at noon	90
Highest yesterday	107
Lowest yesterday	75
Lowest last night	77
Precipitation	None
Highest wind velocity	25-S

Forecast.

For North Dakota: Partly cloudy and somewhat unsettled tonight, and Saturday. Not so warm Saturday and in west portion tonight.

ASK Your Grocer
For
Humpty Dumpty Bread
Produced by
BARKER BAKERY

GUNDER OLSON TAKES OFFICE

Fargo, July 1.—Gunder Olson was sworn in as collector of internal revenue for the district of North Dakota today.

POETS' CORNER

OUT WEST
By Florence Borner

I started out from New York town,
For Springfield, Illinois;
I thought that I would take a rest,
out in the great, the golden west
And happy times enjoy.

I landed down in Springfield town,
But I found that I was wrong;
The people said I'd have to go, as far,
at least as Idaho
And so I journeyed on.

I hurried up the river Snake,
My bones did ache and ache and ache
With rheumatiz emphatic;
But when I asked: "Is this the West?"
The people said with fervent zest,
There's bals up in his attic.

Then one old codger said to me:
"My friend I would inform ye,
The place the golden west is found,
is not here anywhere around,
But out in California."
Again I took my onward way,
Nor stopped to fool and loiter,
Until one day in ecstacy I found that
I could plainly see,
The fair Pacific's water.

At last I've reached the West I thot,
And asked a fellow on the spot,
He was a handsome man.
And here's the answer that he said:
"My friend, you sure have been misled,
The West is in Japan."

Le Envoy

When east is west, and west is east,
What can a fellow do?
I started back to New York town,
My journey? It was thru.

SMILE A WHILE

Money is recovering its voice.

The mercury, too, seeks an altitude record.

New York seems worried by her Hylan fling.

New Tariff Motto: Any old import in a storm.

Many famous joint debates are held in butcher shops

Auto spooners, too, should be compelled to disarm.

The eternal try-angle: Father, a worm, and another fish.

If clothes make the woman, many women are only half done.

Cheer up, mother Less than three months before school starts.

Many borrowers seem to think they are their brother's keeper.

Pedestrians are the ones that need the automobile insurance.

Perhaps styles are designed to cheat railroads on the age limit.

Put Rickard in charge of the Senate-House fight and he will make enough money to pay the soldiers' bonus.

The Japanese seem inclined to solve their ills by trying a new Diet.

Harding can split his infinitives if only he'll make Congress saw wood.

Let Harding take heart; Charlie Chaplin couldn't satisfy some pie hunters.

The average man is sick only two days a year. Must be July 5 and December 26.

The national negatives: What men can't drink and what women don't wear.

About all the exercise bookkeepers get is running up and down the columns.

Now that Germany has dined and whined she evidently intends to get down to business.

Courtships that go down to the sea of matrimony would fare better if they ran into squalls.

JUST COMMENT

A step in time saves getting run over.

History repeats itself and so will Fourth of July orators.

One drink of home brew makes the whole world spin.

Carp may not be the poor fish Dempsey backers think.

The veterans' wounds are bound only with red tape.

Some of the magazine covers should be barred from the males.

They've found a fraud in army harness. Put the perpetrator where he'll stay hitched!

If rouge on the knees is coming to stay, we wonder if they'll powder them in public.

"Paris Studying Reparation Snarls" —headline. They sounded more like yelps to us.

Father believes they call it "the society set" because that's all they do.

The trouble with many weather prophets is that the weather does not agree with them.

And now the visiting comet has shifted its orbit. One glance at the earth was enough!

REVISED: Can you keep my daughter in the alimony to which she has been accustomed?

All good roads lead to prosperity.

The long talker is usually an utter fdiot.

Prohibition makes more grape-nuts.

Auto accidents are becoming incidents.

The rhyme wave casualties are unsung.

Peace, like good wine, improves with age.

Mother has hay fever; father has pay fever

Even the sea shore is dry. No sea serpents this year.

Flat pocketbooks are sometimes caused by flat-heads.

The first ingredients of the melting pot are soap and water.

Chicago peeping Tom tells Judge they should pull their shades down, in other words, he blames the "freedom of the sees."

For some, short dresses are proper; for most they show bad form.

When she quits calling it "lingerie" the honeymoon is over.

Strong men love the naked truth. Is that why women try to emulate it?

Father is glad he had finished working his son's way through college.

Some go to the movies to see a show; some go to church a make a show.

The average man will have to win a fight at home before he can go to Jersey City.

Some tired busines men send their wives away for the summer. Others stay tired.

The Girl Next Door says it's not so much a question of what to wear as a question of what to leave off.

FOR SALE: One combination garment that may be worn as either a pair of stockings or a hair net.

ADVENTURES OF THE TWINS
By Olive Barton Roberts

Just then there was a mocking laugh near by.

Back to his star went Sprinkle-Blow again, followed by Nancy, Nick and the Magical Mushroom. He was determined to find out which one of the Nuisance Fairies had caused the hailstorm down on the earth, thereby hitting Ben Bunny on the nose and nearly knocking him over.

Of course, the hailstorm stopped as suddenly as it began, and when the cloud found that it wasn't needed any longer for the Weatherman to sit on, it moved away. Mr. Sun showed his round, bright face then to Ben Bunny's disgust (for Ben wanted the shower to last, although he didn't like hailstones), and Ben and Blossom went into their supper again. "It doesn't pay to be too hopeful," said Blossom. "I knew that something would happen so that we wouldn't have new lettuce for our dinner a week from Sunday."

Ben didn't reply, but went on eating bark croquettes as glum as Monday morning.

Mr. Sprinkle-Blow set his bag inside the door of a house marked "Winds," first loosening the string so that Kind South Wind could let the tricky little breezes out if she'd a mind to. Then he closed the door and locked it and put the key on his keyring.

"Now who in creation has been tampering with my rain-barrels!" exclaimed he. "Someone has taken some of the stuff from the "Rain 'n' Hail" barrell and put it into my barrel marked "Nice Warm Spring Rain." Now who do you s'pose it was?"

Just then there was a mocking laugh near by, a laugh that they all knew.—It was Jack Frost.—"I have to do something, don't I?" he mimicked. "If you won't let me be busy down on the earth, I have to get busy up here in the sky, don't I? I put the hail in your Warm Spring Rain. What are you going to do about it?"

(Copyright 1921, by Newspaper Enterprise.)

Remarkable Remarks

Americans have an excellent taste for music.—Lucien Muratore, famous tenor.

There is always an increase in crime in spring and in autumn.—Dr. Colin, Paris Psychologist.

I do not believe the mere statement of a wife, "He slapped me," would justify a divorce.—R. C. Stoll, Lexington, (Ky.) judge.

Rich people are no longer giving to churches. This is because the fear of hell has been knocked out of them.—John Slater, New York spiritualist leader.

None of the great trading nations ever possessed the foreign trade opportunities that are ours today.—John S. Drum, president, American Bankers' Association.

For the woman who has been unhappy in love, the best possible color to wear is pink—pink will attract to her a really happy love.—Alys Stevens, Boston psychologist.

IF THEY ARE WELL BRED

Young women will never assist a man in putting on his overcoat.

Women residents of a neighborhood will call on the newcomer before inviting her to a social function.

Hostesses will fold the dinner napkins as plainly as possible.

AT THE MOVIES

AT THE REX

Strong dramatic situations, magnificent settings and gorgeous gowns are the outstanding features of Elaine Hammerstein's new Selznick picture, "The Girl from Nowhere," now the feature attraction at the Rex theatre, where it will be shown today and Saturday.

In addition Chas. Hutchinson will be seen in "Double Adventure."

ASTRINGENT.

An excellent astringent for the skin can be made from two ounces of cologne water, one ounce camphor tincture, one-half ounce benzoin tincture. A teaspoon of the mixture put into the wash bowl for the last rinsing will help in keeping the pores small.

Blanket is named after Thomas Blanket, a clothier who helped introduce woolens into England about 1340.

Bookkeeper Falls Heir to Fortune

"Upon the death of an uncle I inherited $50,000. I gave up my position and intended enjoying myself when I was stricken with a severe case of stomach trouble and colic attacks. Two of these attacks made me lose consciousness. After treating with our best doctors with little benefit, I decided to try Mayr's Wonderful Remedy, and it helped me at once. I have been entirely well for past year." It is a simple, harmless preparation that removes the catarrhal mucus from the intestinal tract and allays the inflammation which causes practically all stomach, liver and intestinal ailments, including appendicitis. One dose will convince or money refunded. Sold at All Druggists.

EVERETT TRUE BY CONDO

DEMAND FOR TANLAC BREAKS ALL RECORDS

Amazing Success Achieved by Celebrated Medicine Not Only Phenomenal, But Unprecedented—Over 20,000,000 Bottles Sold in Six Years—Foreign Countries Clamor for It.

Never before, perhaps, in the history of the drug trade has the demand for a proprietary medicine ever approached the wonderful record that is now being made by Tanlac, the celebrated medicine which has been accomplishing such remarkable results throughout this country and Canada. As a matter of fact, the marvelous success achieved by this medicine is not only phenomenal, but unprecedented.

The first bottle of Tanlac to reach the public was sold just a little over six years ago. Its success was immediate and people everywhere were quick to recognize it as a medicine of extraordinary merit. Since that time there have been sold throughout this country and Canada something over Twenty Million (20,000,000) bottles, establishing a record which has probably never been equalled in the history of the drug trade in America.

Fame Is International.

The instant and phenomenal success which Tanlac won when it was first introduced has been extended to practically every large city, small town, village and hamlet in North America. Its fame has become international in its scope and England, Japan, Mexico, Cuba, Hawaii, Alaska, Porto Rico and many European countries are clamoring for it.

From coast to coast and from the Great Lakes, Tanlac is known and honored. Millions have taken it with the most gratifying and astonishing results and have proclaimed it the greatest medicine of all time.

Tens of thousands of men and women of all ages in all walks of life, afflicted with stomach, liver and kidney disorders, some of them of long standing, as well as thousands of weak, thin, nervous men and women apparently on the verge of collapse, have testified that they have been fully restored to their normal weight, health and strength by its use.

Restored to Health.

Still others, who seemed fairly well, yet who suffered with indigestion, headaches, shortness of breath, dizzy spells, sour, gassy stomachs, coated tongues, foulness of breath, constipation, bad complexion, loss of appetite, sleeplessness at night and of terribly dejected, depressed feelings, state that they have been entirely relieved of these distressing symptoms and restored to health and happiness by the use of Tanlac.

Free Transportation will be Provided to the Big Celebration on July 4th at Fort Lincoln and Auto Busses will run at short intervals from the Bishop's Residence, cor. 2nd and Thayer, and from St. Mary's School cor. 9th and Thayer.

Important Announcement

It is gratifying to be able to announce that prices are gradually being stabilized and that we are now in position to offer many lines at prices about the same or very little higher than before the war. It is important to remember that this applies not only to prices but to qualities also. It is a well known fact that qualities were badly manipulated during the war period.

We are now offering a fair quality men's cotton gloves at 10c a pair, men's union summer underwear at $1.00 a suit, men's medium weight chrome work shoes at $2.75, men's standard, guaranteed suits at $25.00, straw hats at 25c and up, good quality neckties at 25c, etc.

The above are, of course, only a few items selected at random, but many other lines and items in our well assorted stock are priced proportionately low.

Please bear in mind that our clothes must always make good or we do. Mail orders carefully and promptly attended to.

C. M. DAHL

Dahl Building Main Street

Safety and Service

THE TWO STRONG PILLARS ON WHICH WE ARE BUILDING OUR BUSINESS

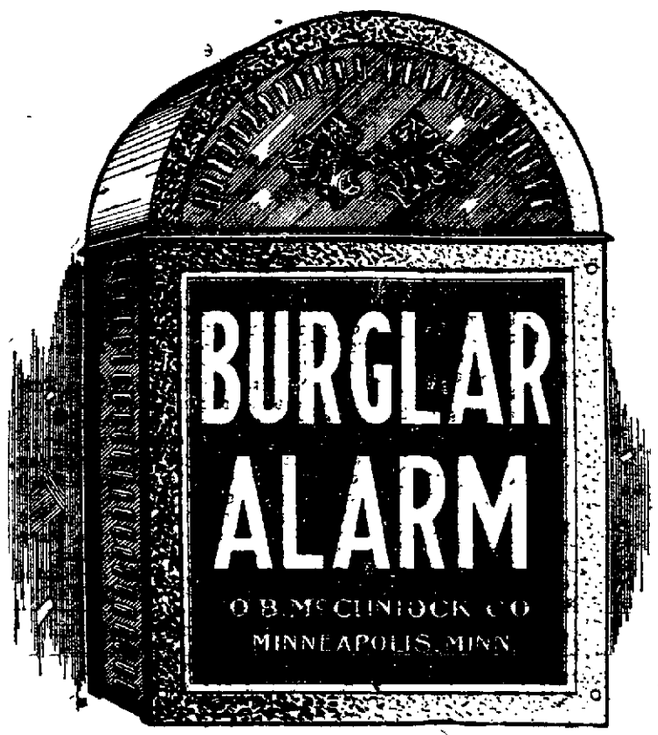

With our new McClintock Burglar Alarm System which we recently installed, our bank is a safe place to keep your Liberty Bonds and other valuables as well as to do your general banking business.

First National Bank, Bismarck, N. D.
GET A SAFETY DEPOSIT BOX NOW
Safety First

NEWSPAPERARCHIVE® NEWSPAPERARCHIVE®

CLASSIFIED ADVERTISEMENTS

HELP WANTED—FEMALE

WANTED—A competent girl for general housework. No washing or ironing. Apply Mrs. H. R. Berndt, 104 Avenue A. Phone 622. 6-29-1w

WANTED—First class cook at once. Lady preferred. Elgin Hotel, Elgin, N. D. 6-29-5t

WANTED—Experienced stenographer. Apply Lahr Motor Sales. 6-28-tf

COOK AND WAITER wanted at Clifford's Cafe. 6-28-1wk

POSITION WANTED

POSITION WANTED AT ONCE—Colored girl desires position, experienced chamber maid in hotel. Address Box 247, Hankinson, N. D. 6-27-7t

WORK WANTED

WORK WANTED—Hemstitching and picoting, cotton, wool and linen, 10 cents a yard; all silk, 15 cents a yard. Novelty pleatings up to 10 inches in width; 9 and 10 inches, 20 cents; 7 and 8 inches, 15 cents, 5 and 6 inches, 10 cents; 1 to 4 inches, 8 cents; all organdy, 6 cents. Mrs. C. P. Larson, 400 4th St. 6-30-2w

WORK WANTED, MALE—A1 meat cutter, and all around butcher, capable to take full charge of a market, wants steady position. H. Berker, care Banner House, Bismarck, N. D. 6-29-1w

WANTED—Bookkeeping or Typewriting work to do, full or part time, by party with 8 years' experience; will consider position out of town. Write P. O. Box 50, Bismarck, N. D. Phone 152-W. 6-28-1w

WANTED—Competent business college girl wants place to work for board and room. Phone after 5 o'clock 698-W. 6-30-tf

WORK WANTED—Reliable and active high school boy. Apply Box 121, Bismarck. Tel. 300-W. 6-29-3t

FOR SALE OR RENT HOUSES AND FLATS

FOR SALE—In Flasher, N. D., four-room house, with basement, furnace, good water, cement walk, barn, complete; small payment down; balance monthly payment; will consider good auto for first payment. Get further information, G. Brugger, Wilder, Idaho. 6-14-3w

FOR SALE—7 room modern house, including 3 bed rooms, 75 foot east front, full basement, good porch, and barn, for $4,200, on good terms. Geo. M. Register. 6-29-1w

FOR SALE OR TRADE—Three room house, 50 foot lot, electric light and city water. Will take a good car in trade. See R. H. Crane, 408 Main St. 6-27-1w

FOR RENT—Suite of two rooms on second floor, nicely furnished for light housekeeping. Also large front room on first floor. Phone 273. 411 5th St. 6-24-tf

WANTED—To rent a furnished home for summer months, west end preferred. Call E. Tempelmeyer. Phone 952. 7-1-3t

FOR RENT—Strictly modern apartment in the Rose Apartments 215 3rd street. F. W. Murphy. Phone 852. 3-3-tf

FOR RENT—3-room flat, modern in every respect, also rooms furnished and unfurnished. Phone 183. 6-16-t

FOR RENT—Modern six room furnished house. Call 862-J. 7-1-2t

ROOMS FOR RENT

ROOM AND BOARD—Furnished room and board in modern home, for one or two, near capitol, 923 5th 6-29-3t

FOR RENT—Rooms and modern furnished light house keeping rooms. 1012 Broadway. Phone 499-J. 6-27-1w

FOR RENT—Two rooms for light housekeeping, partly furnished. Phone 886-J. 23 Avenue A. 6-25-1w

FOR RENT—Two furnished rooms with bath for light housekeeping. Phone 651. 7-1-3t

FOR RENT—Strictly modern furnished rooms, good location. 218 Second St. 7-1-3t

LOST AND FOUND

ESTRAYED—From my place, four miles southeast of McKenzie, N. D., one sorrel mare, white face, white legs, weight 1,300 pounds, four years old. One bay mare branded, weight 1,000 pounds, nine years old. One bay gelding, one year old. If taken up notify L. E. Heaton, Jr., McKenzie, N. D. 6-28-1w

LOST—Cameo ring. Phone 301. Reward. 6-29-3t

LAND

320 ACRES, 285 ACRES UNDER Cultivation—best of water, 3-wire fence, threshing and plowing outfit; will trade for good Hotel. Write P. O. Box 255, Billings, Mont. 6-27-1w

IMPROVED 160—320—640 acre farms for sale, 8 miles east of Bismarck. Can handle warrants, bonds, city dwellings, as payment. C. O. Nelson, Bismarck. Box 189. 6-22-2w

AUTOMOBILES — MOTORCYCLES

FOR SALE—One brand new Ford coupe, with cord tires and other extra equipment. Telephone 932, or write P. O. Box 521. 6-28-1w

FOR SALE—New Ford Roadster and Oakland Roadster at a bargain. Bismarck Tire and Auto Company, 211 Broadway. 6-29-1w

FOR SALE—97 Overland; a good bargain, if taken before Friday evening. 925 7th street, Bismarck. 6-29-3t

FOR SALE—Buick light six, 1920 model. First class condition. Address 247, care Tribune. 6-30-1w

FOR SALE—Overland 90 Roadster. $225, if taken at once. Call 201 Van Horn. 7-1-2t

HOUSES WANTED.

WANTED TO RENT—A furnished house or lower duplex. Call H. A. Paddock, at McKenzie hotel, or phone 225. 6-28-tf

WANTED TO RENT—Four, five or six room house. Call H. A. Paddock, McKenzie Hotel, or phone 225. 7-1-3t

MISCELLANEOUS

FOR SALE HOTEL—The only hotel in town. There is one rooming house and one lunch room, besides our hotel; regardless of the past strenuous times has been a busy little town. Information to be had at the Tribune office. This is a bargain for a hustler and a very good thing for a man that has a family of girls, as it is a small hotel and can be easily managed by one family. We have fourteen bed-rooms, one dining room, one lobby, one large kitchen and several rooms besides, pantry, closets, etc. This is "A Great Thing" for a hustler and an extra, for a man that has girls of his own. Write No. 246 care Tribune Co., Bismarck. 6-28-1w

MUSIC LOVERS

Why not Exchange your Phonograph Records. We Exchange any Standard Disc Record. Bring your Records and replace them with New Music.

Phonograph Record Exchange
Anton Beer Shining Parlor
Box 243 415 Broadway
6-27-1w

FOR EXPERT DRY CLEANING pressing, repairing, remodeling, relining, dyeing and tailoring by tailors who are experts in their trade see KLEIN—tailor and cleaner. 6-17-2wks

FOR SALE—Harness shop and shoe repairing in connection at Parshall, N. D. Full line of machinery. Good business in live town. Write W. M. Roscoes, Parshall, N. D. 6-23-2w

PRE WAR PRICES on cleaning, reblocking and remodeling men's hats. Eagle Tailoring & Hat Works, Phone 58, opposite Postoffice. 1-18-tf

FIRST CLASS WORK—Cleaning, pressing, repairing, dyeing, ladies' and men's clothing, Eagle Tailoring & Hat Works, phone 58, opposite postoffice. 1-18-tf

FOR RENT—Nine-room furnished hotel and restaurant. The only hotel and restaurant in town. Mrs. H. Ludwig, Brantford, N. D. 6-28-5t

FOR SALE—Small hotel building with restaurant in Regan, N. D., at a bargain, and on easy payments Write 915 Holly St. N., Brainerd, Minn. 6-30-1m

FOR SALE CHEAP—Kitchen cabinet, oak buffet, Princess dresser, some garden tools, fruit jars, 50c per dozen. 223 12th St. N. 7-1-3t

FOR SALE—Furniture and household goods. 221 So. 9th street. Phone 783-W. 6-28-5t

FOR SALE—Buff Orpington Cock, 14 months old; won three first prize last year. 6-29-1w

GARAGE FOR RENT—Centrally located, in good condition. Phone 597-J. 6-29-3t

Two overcoats left at police station two months ago. Owners call for same. 6-30-3t

SUPREME COURT

From Ransom County Court.

George Hiam, Plaintiff-Respondent, vs. Andrews Grain Company, a corporation, Defendant-Appellant.

Syllabus: 1. In an action brought by the holder of a thresher's lien for the conversion of certain grain covered by the lien, it is held that there is sufficient evidence from which the jury could infer that the lien claimant was the owner or lessee of the threshing machine.

2. Where an action is tried on the theory that an instrument in suit has been introduced in evidence, it will be so considered on appeal, although in fact, it was not formally introduced.

3. Sec. 6855, C. L 1913, relating to thresher's liens does not require that such lien shall show that the parties agreed on a certain price per bushel for threshing the grain upon which a lien is claimed; and such lien, if otherwise sufficient, is not rendered invalid because it shows that the parties, instead of a certain rate per bushel, agreed that the thresher should be paid so much per hour for the time employed in threshing.

From a judgment of the county court by Christianson, J. Grace, J., dissents.

H. A. Libby, of Grand Forks for Appellant.

J. V. Backlund of Lisbon for Respondent.

KILBANE TELLS HOW HE'D FIGHT JACK AND CARP

SAME OL' JACK

SAME OL' CARP

BY JOHNNY KILBANE
Featherweight Champion

During the past few weeks I have been asked hundreds of questions by fight fans from all over the country.

But the ones most often asked are these—"How would you fight Dempsey? How would you fight Carpentier?"

I have given the matter a lot of thought. I find it is pretty hard to tell just how I'd conduct myself in the ring with them.

Dempsey has only one style of fighting. He wades in and hammers the other fellow until he drops.

He makes but few wild swings. The champion waits until he sees an opening and then socks with all he's got.

It will be Carpentier's game to try to make Jack miss and take advantage of the opening given him while he is off balance.

I know that Dempsey and Kearns never have any pre-arranged battle plans.

Champ's "Plans"

The night before Dempsey fought Willard at Toledo, Kearns and Jack sat on the porch and did a little serious talking about what was before them, but they didn't plan anything except the start-off.

Kearns told Dempsey that Willard expected him to come tearing out of his corner at the bell and start swinging gloves at his.

"Fool him," said Kearns. "Walk out to Jess, feint him, step back and see what happens."

That was all they had figured out.

Dempsey followed instructions to the letter, as he always does.

He feinted Willard. The big Kansan was surprised and bewildered. He took a wagon tongue swing at Dempsey and missed. That gave Jack the opening he was looking for. He clipped Willard over the heart and when his chin came down socked it with his left and that really won the battle for him.

Jack Will Wait

That's the way he'll fight at Jersey City. He won't swing until he is sure the Frenchman is going to be on the other end of it.

Carpentier is a crafty fellow. He'll adapt his style to Dempsey's.

I look for him to fight a defensive fight for two or possibly three rounds.

It's my opinion that he'll hit the champion several times, for Dempsey can be hit.

That kangaroo flying punch of his may be his undoing, though.

If Dempsey sees it coming he will sidestep, stick out his right and the Frenchman would collide with his own momentum back of it. He would thus be literally knocking himself out.

If I were the Frenchman I wouldn't mix it with Dempsey until late in the fight, if I could stand up that long. A runaway fight is the best bet for him until the champion begins to throttle down.

Should he elect to come rushing in, the fight will end in the first round instead of the fourth as I picked. A fellow who comes to Dempsey will either knock him out the first few minutes of the fight or be caved in himself. But I don't look for Carp to do that.

Jack'll Be Eager

If I were Dempsey, I'd tear in, sweep the Frenchman into a corner and let him have it. That's Jack's way. The quicker he gets him, the better.

At long range boxing Carpentier is superior. At close range no one in the world is equal to the champion. It is suicide to stay close to him.

To size them up on the eve of battle. Dempsey will have in his favor weight, height, reach, stamina, hitting power, better at infighting, aggressiveness, short arm punch, and the idea that he is the unbeatable champion.

Carpentier is a quicker thinker, faster in footwork, better at long range boxing.

Equal "Generals"

I would say they are about equal at ring generalship and ability to judge distance and make the other fellow miss.

That doesn't give Carpentier much to go on, but that's the way he stacks up.

If I were Dempsey I would try to annihilate the challenger the first round, if I could.

If I were Carpentier I would keep away from the champion just as long as I could, in the hope that he would slow up and give me a chance to get over that lucky blow necessary for the challenger to win the title.

(Copyright 1921 by Newspaper Enterprise.)

BIG FIGHT FACTS

Principals—Jack Dempsey, of Salt Lake City, champion of the world, defender; Georges Carpentier, of Lens, France, European heavyweight champion, challenger.
Place—Rickard's Arena, Jersey City, N. J.
Promoter—George L. "Tex" Rickard.
Time—3 p. m. (Eastern Daylight Saving Time.) Saturday, July 2, 1921.
Arena Opens—10 a. m.
Scheduled number of rounds—12
Time of rounds—Three minutes with one minute intermission.
Weight of gloves—Eight ounces each.
Decision—None permitted under New Jersey State Boxing Law; world's heavyweight championship can be won by Carpentier or retained by Dempsey by knockout of opponent or foul by opponent. In case both boxers are on their feet at the close o fthe 12th round, unofficial and personal decisions only can be made by newspaper critics and spectators.
Probable gate receipts $1,300,000.00.
Prices of tickets—From $5 to $50.
Probable attendance—60,000.
Boxers' Purse—Approximately $500,000.00
Division of Purse—Three-fifths of boxers' purse to Dempsey and two-fifths to Carpentier regardless of outcome of bout.
Physical Statistics of Boxers:—

	Dempsey.	Carpentier.
Age	26	27
Weight	198	172
Height	6 ft. 1	5 ft. 11½
Reach	74 in.	73
Chest (nor)	42	41
Chest (exp)	46	43½
Waist	33	31
Neck	16½	16 3-4
Wrist	7½	7¼
Biceps	16¼	14½
Calf	15¼	16 3-4
Ankle	9	8½

Dempsey's chief second—Jack Kearns.
Carpentier's chief second—Francois Descamps.

LEGAL NOTICES

NOTICE FOR PUBLICATION SERIAL NO. 019477.

Department of the Interior, U. S. Land Office, at Bismarck, N. D., June 14, 1921.

Notice is hereby given that Ellison M. Whiteaker, of Brittin, N. D., who, on January 31, 1917, made Additional Homestead Entry, Serial No. 019477, for NW1-4, NW1-4 and NW1-4, NE1-4, Section 32, Township 137 N., Range 77 W., 5th Principal Meridian, has filed notice of intention to make final three-year proof, to establish claim to the land above described, before Register and Receiver, United States Land Office, at Bismarck, N. D., on the 26th day of July, 1921.

Claimant names as witnesses:

J. H. Allenworth, M. M. Dralle, Jason Hoover, Willie Mills, all of Brittin, N. D.

CHAS. GLITSCHKA,
Register.
6-24 7-1 8-15-22

CITATION AND NOTICE HEARING PROOF OF FOREIGN WILL.

STATE OF NORTH DAKOTA, COUNTY of Burleigh. In County Court, Before Hon. I. C. Davies, Judge,
In the Matter of the Estate of August Dommer, Deceased.

Wilhelmina Dommer, Petitioner, vs. Anna Wiese, Wilhemina Harder, Emilie Kahlow, Julius Dommer, Helene Dietz, August Shell, Hannah Winterfeldt and August Dommer, Respondents.

The state of North Dakota, to the above named respondents and all persons interested in the estate of August Dommer, deceased:

You and each of you are hereby notified that Wilhelmina Dommer, the petitioner herein, has filed in this court a copy of the last will and testament of August Dommer, late of the city of Henderson, in the county of Sibley, and state of Minnesota, deceased, and the probate thereof in the state of Minnesota, duly authenticated, with her petition, praying for the admission to probate of said document as the last will of said decedent, and for the issuance to Henry Dietz of letters testamentary thereon, and that the said petition and the proofs of said purported will will be heard and duly considered by this court on Saturday, the 30th day of July, 1921, at ten o'clock in the forenoon of that day, at the court rooms of this court, in the county court house, in the city of Bismarck, in the county of Burleigh, and state of North Dakota; and

You and each of you are hereby cited to be and appear before this court at said time and place and answer said petition and show cause, if any there be, why the prayer of said petition should not be granted.

In witness whereof the signature of the judge of said court is hereto subscribed and attested by the seal of said court in the city of Bismarck, in said county of Burleigh, and state of North Dakota, this 24th day of June, 1921.

I. C. DAVIES
Judge of the County Court.
Newton, Dullam & Young,
Attorneys for Executor,
Bismarck, North Dakota.
(Seal.)
6-24-7-1-8

SHERIFF'S SALE.

State of North Dakota, County of Burleigh ss.

Farmers' Union Elevator and Mercantile Company, of Still, North Dakota, Plaintiff, vs. C. L. Johnson, Defendant.

Notice Is Hereby Given, That by virtue of an execution to me directed and delivered and now in my hands, issued out of the clerk's office of the Fourth Judicial District Court, state of North Dakota, in and for the county of Burleigh, upon a judgment rendered in said court in favor of Farmers' Union Elevator and Mercantile Company, of Still, North Dakota, plaintiff, and against C. L. Johnson, defendant, I have levied upon the following described personal property of said defendant, town lots (11) certificate of capital stock of the Farmers Union Elevator and Mercantile Company, of Still, North Dakota. The said certificate being numbered three (3) and issued for twenty (20) shares of twenty (20) dollars each of the capital stock of the said Farmers Union Elevator and Mercantile Company of Still, North Dakota. And that I shall on Monday, the 18th day of July, A. D. 1921, at the hour of 2 o'clock P. M. of said day, at the front door of the Court house in the city of Bismarck, in said county and state, proceed to sell the right, title and interest of the above named C. L. Johnson, in and to the above described property, to satisfy said judgment and costs, amounting to seven hundred thirty-two and 49-100ths dollars, together with all accruing costs of sale, and interest on the same from the 31st day of December, 1919, at the rate of six per cent per annum, at public auction, to the highest bidder, for cash.

ROLLIN WELCH,
Sheriff of Burleigh County, N. D.
F. H. Register,
Plaintiff's Attorney.
Dated Bismarck, N. D., May 16, 1921.
6-17-24-7-1-8-15

SUMMONS.

State of North Dakota, County of Burleigh. In District Court, Fourth Judicial District.

Earl H. Forbes, Plaintiff, vs. Charles F. Roe, and all other persons unknown claiming any estate or interest in or lien or incumbrance upon the property described in the complaint, Defendants.

The state of North Dakota to the above named defendants:

You and each one of you are hereby summoned to answer the complaint in this action, which had been filed in the office of the clerk of the above named court, and to serve a copy of your answer to said complaint upon the subscribers at their office in the city of Bismarck, in Burleigh county, North Dakota, within thirty days after the service of this summons upon you, exclusive of the day of service; and in case of your failure to appear or answer, judgment will be taken against you by default for the relief demanded in the complaint.

Dated at Bismarck, North Dakota, on this 4th day of June, A. D. 1921.

F. H. REGISTER and
GEO. M. REGISTER,
Attorneys for said Plaintiff,
Office and Postoffice Address,
Webb Block, Bismarck, N. D.

NOTICE.

To the Defendants Above Named:

You will please take notice that the above entitled action relates to the following described real property situated in the county of Burleigh, in the state of North Dakota, namely: the northwest quarter (N. W. 1-4) of section twenty-seven (27), in township one hundred and thirty-seven (137) north of range seventy-six (76) west of the fifth principal meridian in said Burleigh county, except such portions thereof as constitute the rights of way thereon of the Northern Pacific and of the Minneapolis, St. Paul & Sault Ste. Marie Railway Companies. That the purpose of this action is to determine adverse claims to said real property and to quiet title in the same in the said plaintiff herein and that no personal claim is made against any of the said defendants.

Dated June 4th, A. D. 1921.

F. H. REGISTER and
GEO. M. REGISTER,
Attorneys for said Plaintiff,
Bismarck, North Dakota.
6-17-24-7-1-8-15-22

NOTICE OF MORTGAGE SALE BY ADVERTISEMENT.

Notice Is Hereby Given, That that certain mortgage executed and delivered by George H. Niles and M. E. Niles, mortgagors, to Van Sant Company, a corporation, mortgagee, dated the 1st day of March, A. D. nineteen hundred and sixteen and filed for record in the office of the register of deeds of the county of Burleigh, and state of North Dakota, on the 15th day of March, A. D. 1916, and recorded in Book 98 of Mortgages, at page 40, will be foreclosed by a sale of the premises in such mortgage and hereinafter described, at the front door of the court house in the city of Bismarck, in the county of Burleigh, and state of North Dakota, at the hour of two o'clock P. M., on the 16th day of July, 1921, to satisfy the amount due upon said mortgage on the day of sale.

The premises described in said mortgage and which will be sold to satisfy the same, are those certain premises situated in the county of Burleigh, and state of North Dakota, and described as follows, to-wit: The North Half of the Southeast Quarter (N 1-2-SE 1-4), and the North Half of the Southwest Quarter (N 1-2-SW 1-4) of Section Twelve (12) in Township One Hundred Forty-one (141), of Range Seventy-eight (78).

Default having been made in the terms and conditions of said mortgage by the failure of the said mortgagors to pay the interest coupon thereon due on March 1st, A. D. 1921, in the sum of $60.00, the mortgagee elects to and hereby declares the full amount of said mortgage due and payable, and there will be due thereon on the date of sale the sum of $1,161.79, besides the costs and expenses of sale and attorneys' fees allowed by law.

Dated this 1st day of June, A. D. 1921.

Van Sant Company,
A Corporation,
Mortgagee.
Flynn, Traynor & Traynor,
Attorneys for Mortgagee.
6-3 10-17 21-7-1-8

DEMPSEY'S MOTHER TO FIGHT HER OWN BATTLE JULY 2

By Newspaper Enterprise.

Salt Lake City, July 1.—Mrs. Hiram Dempsey, mother of the world heavyweight champion, is planning a heavy day's work for July 2.

On the day that her boy meets Georges Carpentier, champion of France, in the ring at Jersey City, Mrs. Dempsey wants to get the first word of the outcome of the fight from Jack himself.

And in order that she will not become impatient, she has laid out an arduous schedule of housework for the day. "That'll be my battle—to close my ears and eyes to events till I hear from Jack," she says.

"I've never attended any of Jack's fights. It's always been Jack's custom to come home right after a battle and tell me all about it, and I'm sure he'll do the same thing after this fight.

"Win? Why, of course he'll win. He told me so himself. Some unforseen accident might occur—it's not always possible, you know, to guard against such things—, but as far as Jack's ability is concerned, I think he'll have an easy victory.

Some mothers may disapprove of boxing, but I do not. I think a man should do what he likes best, and that for which he is best fitted.

"Jack always has been an athlete from the time he was a little boy. And he always has been fair.

"I'll be waiting for news—good news—about the battle. But I want to hear it first from Jack's own lips."

LET GEORGE DO IT? NOT AT MANHASSET

The old saw about "letting George do it" doesn't go at Manhasset, where Georges Carpentier is training for Dempsey. Not as long as Manager Descamps is in the neighborhood. For foxy Descamps who has guided the fistic destinies of Carp ever since Georges fought as a bantam at 14, handles the French heavy like a father—and a stern one at that. It's "Georges this" and "Georges that" all day long. You'll always find Francois perched on a corner of the ring when Georges is working, and as this picture shows, he doesn't tolerate any delay by his big charge in obeying instructions.

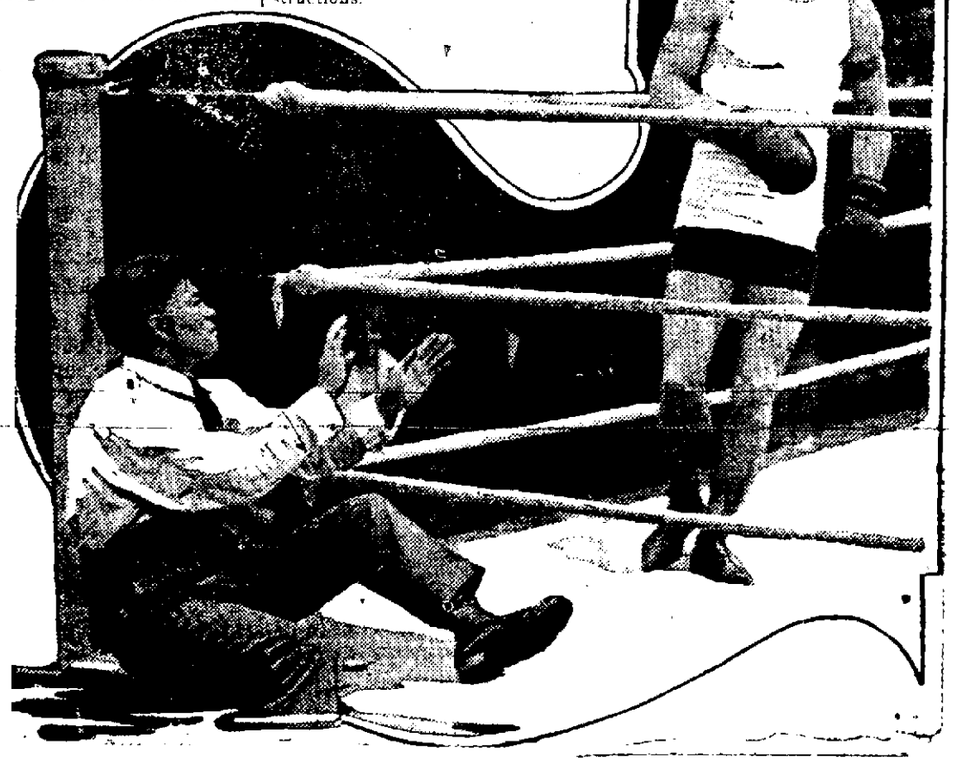

Heat Too Much For Horses In Tractor Contests

Fargo Demonstration Field, July 1. The beautiful eight horse purebred Percheron team entered in the Power Farming contest was compelled to retire on account of the terrific heat. Two other teams also dropped out when one of the horses in each team collapsed.

"When a horse gives out in this contest the whole team is disqualified," said Finley P. Mount Chairman of the Tractor and Thresher Division.

"While our sympathies are entirely with these fine horses put out of the contest by the heat still we must remember that the contest is held under typical Dakota conditions and right now the Dakota farmer should be plowing his summer fallow.

"Horses can't stand the heat and farming operations must, therefore, suffer on horse farms. But tractors like the heat and it is just a question of changing the spark plug or some other minor adjustment to keep going hour after hour as long as the operator pleases."

The record of all horse and tractor performance will be kept until the close on Friday night though if the horse outfits do not complete the work by that time additional time will be given them and prizes awarded only to those who complete the work of plowing and seeding the ten acres allotted to each.

BISMARCK IS AGAIN WINNER OVER MANDAN

Contest Played Across River is Marked by Fine Pitching

The baseball calendar for Bismarck and Mandan is full for the next few days.

Bismarck plays Hazelton here this evening at 6:30 p. m. The big Sunday and Fourth of July games will be between Mandan and Bismarck. Bismarck plays at Mandan on Sunday and Mandan plays in Bismarck on Monday, July 4.

Mandan will be "loaded" for these games, it is said.

Bismarck took a game from her rivals across the river yesterday, the game being played on the Mandan field. Al Anderson and Dorfler were the opposing pitchers. Anderson pitched splendidly, as did Dorfler. Bismarck was credited by the Mandan scorer with 6 hits off Dorfler and Mandan with but 3 hits off Anderson. Each team was credited with nine errors, the Mandan scorer chalking up four against Higge, Mandan shortstop, and four against Nichols, Bismarck's second baseman.

The score by innings:

		R.	H.	E.
Mandan	200 000 200	4	3	9
Bismarck	004 030 100	8	6	9

Batteries—Mandan, Dorfler and Seibert; Bismarck, Anderson and Anderson.

BASEBALL

LEAGUE STANDINGS

American Association

	W.	L.	Pct.
Louisville	42	27	.609
Minneapolis	40	28	.588
Milwaukee	37	34	.528
Kansas City	33	34	.491
St. Paul	33	36	.476
Indianapolis	32	37	.475
Toledo	31	39	.438
Columbus	28	42	.400

American League

	W.	L.	Pct.
Cleveland	44	25	.642
New York	41	28	.594
Washington	37	32	.529
Boston	32	33	.489
Detroit	34	36	.482
St. Louis	31	38	.445
Chicago	26	38	.406
Philadelphia	26	40	.390

National League

	W.	L.	Pct.
Pittsburgh	46	22	.679
New York	40	26	.606
Boston	35	29	.547
St. Louis	34	32	.519
Brooklyn	31	34	.500
Chicago	29	34	.460
Cincinnati	25	41	.379
Philadelphia	19	43	.368

RESULTS YESTERDAY

American Association

Louisville 6, Columbus 0.
Kansas City 1-1, Minneapolis 8.
Milwaukee 4, St. Paul 1.
Indianapolis 2, Toledo 1.

American League

Detroit 7, Cleveland 3.
St. Louis 6-1, Chicago 14.
Others postponed.

National League

Pittsburgh 5-1, Cincinnati 3-3.
Other postponed.

R. S. ENGE, D. C. Ph. C.
Chiropractor
Consultation Free
Suite 9. 11—Lucas Block—Phone 269

NewspaperARCHIVE® NewspaperARCHIVE®

Bismarck Quality Store

Phone 322R 119 3rd Srteet

The store of Choicest Quality and good service to all.

Our Prices are the lowest and Specially during July Four'l

We Handle a Full Line of Groceries, Fresh Fruits and Cold Drinks of all kinds

We also have the Highest Quality Home Made Ice Cream

Brick ice cream made to order.

We wholesale and retail it.

ORDER EARLY

We are open Sunday all day and also Fourth of July

Free Transportation will be Provided to the Big Celebration on July 4th at Fort Lincoln and Auto Busses will run at short intervals from the Bishop's Residence, cor. 2nd and Thayer, and from St. Mary's School cor. 9th and Thayer

TO CHICAGO

J H Worst head of the Immigration Department of the capitol left today for Chicago

BABY BOY

Mr and Mrs R H Batchelder of Zap are the parents of a baby boy born here

AUDITORIUM

Wednesday, July 6th

Prices 55c and $1.10 Including Tax.
Rusco and Hockwald, Present

The Famous
GEORGIA MINSTRELS
40-PEOPLE-40
Band and Orchestra

WATCH FOR THE STREET PARADE

15 Vaudeville Acts.
Seat Sale Harris & Co. Monday, July 4th.

Social and Personal

RETURNS FROM TRIP

I W Riley state School Inspector returned from a trip which took him to Foster and Griggs counties where he went to represent the Department of Education at public school gatherings On Monday he addressed the School Officers Association of Foster County at Carrington On Saturday afternoon he spoke to the school officers of Griggs county and in the afternoon to a class of 93 eighth grade graduates in That Education Pays This morning Mr and Mrs Riley left for Des Moines Iowa to attend the National Educational association Later they will return to the lakes of Minnesota to spend the rest of their vacation

RETURNS HOME

Weston Baker son of Capt I P Baker has returned from California where he has been attending school at San Diego On his return trip he traveled a southern route going through 15 states and also into old Mexico The Bismarck heat wave is not as bad as it might be Weston said On the U S-Mexican border in the Imperial Valley the thermometer registered 134

TO WISCONSIN

Mr and Mrs Fred L Schlechter leave tonight for Wisconsin where they will spend a part of their vacation Mr Schlechter is window trimmer at Lucas Department store and he will go to Chicago on July 11 to attend the Koester school After the school is over he will return to Wisconsin where he and Mrs Schlechter will visit before returning home

SOCIAL A SUCCESS

The waist band social held last night in the basement of the church parlors of the First Baptist church by the Ladies Aid was well attended and brought together a congenial crowd The Aid netted about $35 from the social

CARD CLUB MEETS

Mrs F L Conklin was hostess to the Wednesday Card club at the Country Club house on Wednesday The club is composed of twelve ladies who expect to play bridge at the club house every other Wednesday Dainty refreshments of tea and cakes were served

LEAVES FOR CHICAGO

Mrs Violet Altman corsetiere for Lucas Department store is leaving today for Chicago where she will take her post graduate course at the Chicago Gossard Training School specializing on medical fittings as well as on all corset and brassiere fittings

FRECKLE-FACE

Sun and Wind Bring Out Ugly Spots.

How to Remove Easily.

Here's a chance Miss Freckle face to try a remedy for freckles with the guarantee of a reliable concern that it will not cost you a penny unless it removes the freckles while if it does give you a clear complexion the expense is trifling

Simply get an ounce of Othine—double strength—from any druggist and a few applications should show you how easy it is to rid yourself of the homely freckles and get a beautiful complexion Rarely is more than one ounce needed for the worst case

Be sure to ask the druggist for the double strength Othine as this strength is sold under guarantee of money back if it fails to remove freckles

GIRLS! LEMONS WHITEN THE SKIN

Squeeze the juice of two lemons into a bottle containing three ounces of Orchard White which any drug store will supply for a few cents shake well, and you have a quarter pint of harmless and delightful lemon bleach Massage this sweetly fragrant lotion into the face neck arms and hands each day then shortly note the beauty and whiteness of your skin

Famous stage beauties use this lemon lotion to bleach and bring that soft clear rosy-white complexion, also as a freckle sunburn and tan bleach because it doesn't irritate

RETURN FROM WEDDING TRIP

Mr and Mrs Gordon Cox nee Miss Anne Atkinson returned from Northern Pine Camp, Park Rapids Minnesota where they have been on their wedding trip Mr and Mrs Cox have apartments at Person Court.

FROM TRAINING SCHOOL

Miss Marie Stebbins has returned from Chicago, where she attended the Salvation Army Training College She is now a lieutenant in the army and leaves for her work at Devils Lake Monday

FROM WASHBURN

Paul Bross of Washburn is visiting his sister, Mrs L. E Thompson, of this city Mrs. Thompson leaves tonight with her brother for Washburn where they will spend the Fourth

RETURNS FROM TRIP

Mrs B F Flannigan who has been visiting relatives in South Dakota and southern Iowa returned yesterday from her trip Mrs Flannigan also attended the Northern Baptist convention at Des Moines

STOPPED HERE

Rudolph Bork, who has been studying dentistry at the University of Iowa Iowa City, was in the city yesterday Mr Bork is on his way to visit his sister, Mrs Wilson formerly of Bismarck

WOMEN'S COMMUNITY COUNCIL MEETS

Tomorrow afternoon at 3 30 the regular meeting of the Women's Community Council will be held at the Rest Room in the Masonic Temple

SUPERINTENDENT ON VACATION

Miss Ida Swanson superintendent of nurses at the Bismarck hospital left for her home at Brahm Minn, where she will spend her vacation

TO HAVE ICE CREAM STAND

The Young People's Society of the First Baptist church intend to operate an ice cream stand down town the Fourth of July

TO ST. PAUL

Mrs Walter Lomas and daughter, Rosemary, left today for St Paul, where they will visit relatives and friends

TO KILDEER

Dr E. M Stanton of the Public Health bureau left for Killdeer yesterday afternoon, where he will do work connected with his department here

BUSINESS VISITORS

J A Varley of Baldwin and Peter Fischer of Regan were in the city yesterday transacting business here

TO FORT RICE

Miss Ariel Anderson of Third street left for Fort Rice, where she will spend a short vacation visiting at the I. Hoppensdedt home

TOURNAMENT POSTPONED

The tennis tournament which had been arranged for the third and fourth of July at the Country Club has been postponed on account of the weather

WASHBURN GUESTS

Mr and Mrs Tom Thompson of Washburn are in the city visiting friends

RETURNS FROM TRYING CASE

W L Smith returns from Stanton and Hazen, where he has been trying cases this week

TO IOWA

W. E. Perry has gone to Clear Lake, Iowa, where he will meet his family and spend his vacation there.

RETURNS FROM VACATION

Miss Edna Mosbrucker has returned from a two weeks vacation at Center and Stanton.

ON VACATION

J P Wagner of the First Guaranty bank leaves for Minneapolis today, where he will spend his vacation

ON BUSINESS TRIP

Louis Lind of Wilton was transacting business in the city yesterday

SHOPPING HERE

Mrs C C Campbell of Ashley was in the city today shopping and visiting friends

VISITOR FROM MENOKEN

Mrs Hugh Brown of Menoken is visiting friends in the city for several days

HAS OPERATION

Miss Edith Finwall who was recently operated on at the Bismarck hospital is getting along nicely

GUEST FROM ELLENDALE

Miss Olive Johnson of Ellendale is visiting at the home of Mrs Pearl Johnson, 902 Sixth street

ILL AT SON'S HOME

Mr J J Kenyon is ill at the home of his son J Kenyon of Mandan avenue

TO BEULAH FOR FOURTH

Miss Mary Atkinson left this afternoon for Beulah where she will spend the Fourth of July with Miss Helen Moore

HERE ON BUSINESS

Mr and Mrs Oscar Magneson of Regan were in the city yesterday on business

TO MINNEAPOLIS

Miss Marian Erickson of the Quain and Ramstad clinic left for Minneapolis where she will spend her vacation

Webb Brothers

"Merchandise of Merit Only."

July Sale of Voiles

Yards and Yards of this season's fabric in the most popular shades and patterns. The limited number of yards on each bolt makes early shopping advisable for the slightest hint of a fabric sale in this store always meets with a vast response. Such pleasing patterns to choose from make nimble fingers impatient to get at this process of transforming these lovely Tub fabrics into charming garments.

All are specially priced for this sale at per yard.....

39c

July Sale of White Shoes

We have selected and placed on tables a large assortment of White Shoes, Pumps and Oxfords for Women, Misses and Children and have reduced the price to move them quickly.

Women's High Shoes that formerly sold at $7.50 and $8.50. Now **$4.19**

Women's and Misses Oxfords that formerly sold up to $5.00. Now **$3.69**

Children's Pumps, Oxfords and shoes. Special at ¼ off **Regular Prices.**

PICNIC AT APPLE CREEK

Mr and Mrs Otto Johnson entertained the employees of the Johnson store at a picnic supper at Apple Creek last night The picnic party was taken out in three cars and the members of the party are all telling of their wonderful time

ON VACATION

Miss Clara Spitzer of Webb Bros left today for a month's vacation in the west

NO SWITCH MONDAY

There will be no switch service between Mandan and Bismarck Monday

Regret Leaving.

There is a genera land deep felt regret among the members of the First Baptist church and congregation in regard to Dr Jordan's resignation A committee was elected last Wednesday evening to draw up suitable resolutions expressing the feeling of the congregation and have the resolutions presented for adoption at close of the sented for adoption at the close of the forenoon service next Sunday Dr Jordan will preach next Sunday at 10 30 A M and at 8 P M his closing sermon as pastor of the First Baptist church of Bismarck

Sunset Barber Shop closed all day Monday, July 4.

ASPIRIN

Name "Bayer" on Genuine

say BAYER

Take Aspirin only as told in each package of genuine Bayer Tablets of Aspirin Then you will be following the directions and dosage worked out by physicians during 21 years, and proved safe by millions Take no chances with substitutes If you see the Bayer Cross on tablets, you can take them without fear for Colds, Headache Neuralgia, Rheumatism, Earache Toothache, Lumbago and for Pain Handy tin boxes of twelve tablets cost few cents Druggists also sell larger packages Aspirin is the trade mark of Bayer Manufacture of Monoaceticacidester of Salicylicacid

REX

TODAY SATURDAY

Elaine Hammerstein

—in—

"The Girl From Nowhere"

The Star Without a Failure

—Also—

CHARLES HUTCHINSON in **"DOUBLE ADVENTURE."**

Spend the 4th AT Elm Grove

The Picnic Grounds are as good as any in the state.

The Music is **BETTER** than any in the state.

The Barbecued Pig Will Taste as good as any in the state.

Come out where it's cool and enjoy a full day of real life.

Cars Will Leave Roher's Taxi Line regularly all day long.

Mr. Galloway has obtained one of the best **entertainers in the Twin Cities** for that big day.

Also featuring Paul Darling, saxophonist.

July 4th---Elm Grove

HOTEL McKENZIE ROOF GARDEN

Open to the public every evening for dining and dancing except when engaged for private parties The Dining Car Room which adorns the Roof, will be open every Wednesday and Saturday evenings, service A La Carte. A Special Sunday Evening Dinner will be served a-top the McKenzie every Sunday at the regular Sunday Dinner price. Patrons of the Roof and guests of the Hotel and their friends are invited to attend the open Air Concert every Sunday Evening Come up and watch Bismarck and Mandan grow a-top the McKenzie Hotel.

Edw. G. Patterson

Owner and Proprietor.

ELTINGE

"IT'S COOL"

Direction Valleau Theaters Company

TONIGHT

The Carter DeHavens in

"TWIN BEDS"

Christie Comedy Scenic

Monday—Tuesday—Wednesday

"THE SKY PILOT"

COMING

WESLEY BARRY in "BOB HAMPTON OF PLACER"
D W GRIFFITH'S "THE IDOL DANCER"
JACKIE COOGAN in "PECK'S BAD BOY"
MATT MOORE in "STRAIGHT IS THE WAY"

NEWSPAPER ARCHIVE®